The Washington Bee.

Library Congress

Terms. $2.00 Per year in Advance. 5 cents per copy.

VOL. VIII. WASHINGTON, D. C., SATURDAY, AUGUST 31, 1889. NO. 14

WAR OF RACES WITH INSURRECTION IN HONOLULU.

To F. I. Testa,—
Editor of the Hawaiian Newspaper, Ka Makaainana,—Honolulu, H. I.

Dear Sir:

You may safely believe me, that I am deeply sorry at Wilcox's unsuccessful, but patriotic and most laudable attempt for delivering his race and country from the execrable tyranny of the missionary oligarchy which is the meanest and most demoralizing of all, because based on selfish principles. The missionaries in the Hawaiian Islands preach on Sunday and do all kinds of worldly business through the week and meddle in politics all the year round.

The missionaries and their confederates and accomplices, are the moral, material and political ruin of the Hawaiians, and wherever they go, these religious hypocrites through their intense greediness, equivocation and ambiguous dealing always are at the bottom of all government troubles in Hawaiian in Samoa, in Japan, in Corea, in China, in Siam, in Burmah, &c., &c. I have seen the Missionaries at work in the five (5) parts of the Globe, and nowhere they impress the people favorably towards Christianity and Christian civilization, "auri sacra fames" being their only highly and holy ideal, the Bible being used by them as a mask.

I read with attention your letter dated Honolulu, August 2d, and the "Daily Bulletin" of the same date, "Insurrection edition." I that have brought Wilcox and Boyd to school in Italy in 1881 am glad that they have shown some courage in facing the oppressors of their fatherland and their present unsuccess may prove to be the vestibule of future success.

Wilcox and Boyd who have had ample opportunity to see the greatness of Italy, ancient and modern, the splendor of the royal Italian Court and of the papal court, the might of the Italian Army and Navy, the superior civilization, the patriotism, the progress, the welfare, the privileges and the liberty of the Italian people not tyrannized by any religious oligarchy and both of them (Wilcox and Boyd) having received a classic education in the Military and Naval academies of Italy, the superior of all in Europe, as a matter of course on their return to Hawaii, they must sometime have made a parallel between what they have seen abroad and what they found at home; moreover seeing no avenue open to them for giving to Hawaii the benefit of their education and experience acquired in Italy, owing to the fact that the missionaries and their confederates monopolize everything and all the offices, they must have concluded that a change of constitution and of Ministry through insurrection was an imperative necessity for the good of Hawaii and of the Hawaiians, who previous to the missionary rule they were prosperous free and numerous and now reduced to poverty and in number of population as low as sixty thousand Hawaiians in all the Islands. The Hawaiians say and with some foundation, that the missionaries and Clauss Sprekels are the cause of all their evils and Wilcox and Boyd thought it was their sacred duty to put an end to them and insurrection was their only medium; and took their chances.

The missionaries do not believe in improvements, do not believe that the native Hawaiians are capable of self-government and therefore not worthy of liberty; I know them well, these religious statesmen, usurers and shopkeepers, I had to face their narrow and selfish views in the years 1879-1880 in the Hawaiian parliament in regard to my trans-pacific cable project from California to Sandwich Islands, Japan, Corea, China and also about the Chinese line of Steamers from Canton to Honolulu and San Francisco. These missionaries do not believe in progress and if it were in their power, they would build a Chinese wall all around the Hawaiian Islands and thus perpetuate their religious, political and commercial monopoly.

The present state of affairs in Hawaii is abnormal, obnoxious and vexatious and cannot last long. It could have ended on the 30th of July last, if Wilcox had taken the necessary precautions in time, viz: to have no traitors in his camp, to arrest peacefully, if possible, and forcibly, if necessary, all the leaders of the missionary ring on the night of the 30th, destroyed all the telephone and telegraph communications, taken possession of the strategic positions of Honolulu, especially of Punchbowl, the King's palace, the government buildings the wharf, the armory and arms of the Honolulu rifles, kept his followers ready for action, then proclaim himself the dictator and strike a quick and decisive blow, if the situation demanded it.

Wilcox and Boyd in their present condition; one in prison and the other wounded in the hospital, are entitled to the respect and affection of all the honest Hawaiians and foreigners in the Islands.

Hawaii for the Hawaiians and not the Missionary rule supported by the Clauss Sprekels monopoly and by the rabble of all nations which took refuge in Hawaii; that first demoralized the natives and then deprived them of their lands, substances, rights, privileges and liberty.

Honolulu is the Montreal of the Pacific coast or better said the haven of the outlaws of all nationalities and according to statistics, there are in the Hawaiian Islands hundreds and hundreds of years of unexpiated terms in the penitentiaries of America, (Canada), Europe, Asia and Australia. No wonder if King Kalakaua and his subjects do not sleep on a bed of roses.

The missionaries, the monopolist Clauss Sprekels and the international rabble intend to push the natives to the wall and the Hawaiians are determined to resist, hence the past and present insurrections and disturbances. No real and lasting tranquility can be had in Hawaii until an extradition treaty is made by the King of the Hawaiian Islands with all the nations that have criminals escaped from their countries and who have taken refuge in the Hawaiian Kingdom. The treaty of extradition must be framed so as to have a retroactive force, thus and not otherwise a normal and satisfactory state of affairs can be secured for Hawaii.

The missionaries have had their own way too long in the Hawaiian Islands, that the time is ripe for a change and Wilcox was the proper man for the occasion. Wilcox could be the Garibaldi for the freedom of his country in 1889, as King Kalakaua could have been the Victor Emanuel in uniting under his scepter all the Polynesian Islands and inhabitants in 1880, but being surrounded by small and unfaithful men at home and represented by worse men abroad, has allowed the good opportunity to escape from his hands which will return no more.

The Captain of the U. S. S. Adams, violated the territorial independence of the Hawaiian Kingdom and the international laws and usages when he ordered the U. S. blue jacket to land with a gattling gun and go to take quarters at the old armory on shore in the city of Honolulu, when he had no right, no orders and that there was no necessity for so doing except to please the greedy and unscrupulous missionaries and their accomplices who were the main cause of the past and present troubles, and these missionaries are at the present time Hawaiian subjects though born American citizens. This is a bad precedent and worse procedure on the part of a great republic to use force in order to interfere in the domestic affairs of a small and weak kingdom.

Very often the diplomatic consular and naval officers of the United States commit blunders in foreign countries at the instigation of the missionaries, thus impairing the prestige, influence and interests of the American government and people at the total benefit of our rivals the English and Germans.

The attention of President Harrison and Secretary of State Blaine will certainly be called to the latest deplorable event in Hawaii.

Our mutual friend, the ex-premier John E. Bush, who is now under arrest by the order of the missionary ring, ought to, in his idle prison life, make some phylosophical reflections and come to the conclusion, that his conduct in the month of August 1880 was not entirely correct, when he allowed himself to become the tool of the Mormon-Gibson and of the missionaries of all the other denominations and that, at the detriment of his country, of his race and of himself. Bush's arrest in August 1889 is the natural consequence of Bush's blunders in August 1880 and blunders in politics are more damaging than crimes.

You, black and brown-skinned Hawaiians, are peaceful, honest, warm-hearted and genial people, and you never are the aggressor against the whites, all that you ask is to be let alone by the intruder, arrogant, selfish, cold-blooded and domineering missionaries and other beach comers who are crowding, plundering and tormenting you continually.

Under your native rulers, you were free and happy; under the missionary rulers you are not. Freedom and happiness for you are indigenous and tyranny and unhappiness are foreign, consequently you are justified to insurge on your native soil against those who use and abuse the power of the American flag for imposing on you their tyrannical, detestable and imported rule, which is the essence of crime, a transgression of the priciple of nationailties and an insult against the enlightened conscience of the 19th Century. "Fiat lux."

Ever your good friend,
Celso Cæsar Moreno.
Washington, August 29, 1889.

THE BAPTIST IN WEST VA.

REV. W. BISHOP JOHNSON PREACHES ON RESTRICTED COMMUNION. THE DISTINGUISHED DIVINE RECEIVES AN OVATION. HE IS STILL DOING GOOD WORK.

Special to the Bee:
Charlestown, W. Va., Aug. 28, '89.

Situated in the historic and beautiful Shenandoah Valley of Virginia is the prosperous city of Charlestown, W. Va. It numbers about 3,000 inhabitants which are largely intermixed with the ubrquitous and irrepressible Negro. The colored people of this city are, indeed, progressive; they own three beautiful houses of worship, viz; Baptist, Farraville Baptist and Methodist; one Galilean Fisherman's Temple and an Odd Fellows Hall; and very cosy and comfortable cottages. They are intelligent and wide awake to all that pertains to the uplifting of the race.

The thing of extraordinary interest this week was the meeting of the Northern Virginian Baptist Association in its 12th annual session. About 150 ministers and delagates were present.

Rev. M. D. Williams was elected President; Rev. G. C. Bannister, Vice-President; Rev. S. M. Johnson, Cor. Secretary; H. L. Harris, M. D. Treasurer.

An able introductory sermon was preached by Rev. R. P. Dawson of Middleburg, Va. in the morning and at night the long looked for and much talked of sermon on "Restricted communion" was preached by the eloquent orator, Rev. W. Bishop Johnson D. D. of Washington D. C. The house was densely packed and the Dr. held them spellbound. Able sermons were delivered by Rev. J. I. Loving, S. P. Fisher and others. The Association contributed $150 for educational work, $50 for Wayland, $50 for Richmond Institute, $50 Lynchburg Seminary and $25 to Foreign Mission work and $25 for the church at Winhcester, Virginia.

Several distinguished divines were present, Revs. Dr. Fields Cook, A. W. Puller, D. Morris, R. H. Porter, W. B. Johnson D. D. and R. B. Clark.

The Association collected $325 and adjourned with the hignest praise for Charlestown hospitality.

Rev. B. H. Minor is the pastor of the Mt. Zion Baptist church, in which the session was held, and is an untiring worker beloved by all who know him.

SPECIAL NOTICE.

The subscribers of South Washington are hereby notified that no one is authorized to collect bills and suschriptions for this paper unless they can produce authority from this office. Persons representing this paper, must show their credentials. Our patrons will please take particular notice that this office will not be responsible for money paid to any collector who does not show his authority. The only authorized collectors for this paper are, C H. Watson and G. W. Cole, all others are impostors.

Respectfully, etc.,
W. Calvin Chase,
Editor.

YOU WILL NEVER HAVE ANOTHER CHANCE!

---Round---
TRIP TICKET
TO
BOSTON,
Massachusettes,
AND RETURN
--$12.00.--

First last and only chance at that Rate.

Washington Cadet Corps,
WILL HAVE AN EXCURSION,
Over the Penn., R. R., and Fall River line of Boats, leaving Washington, D. C.,

Thursday Sept. 19th '89,

at 9 o'clock A. M., arriving in Boston, Mass., Friday at 6 a. m. Tickets issued singly and good for 15 days. Tickets permit returning will stop over at New York city, Philadelphia and Baltimore.

For further information call or send to the Armory on Mondays, Wednesdays or Fridays of each week from 8 to 10 p. m., or address by mail to the General Manager, Major C. A. Fleetwood, Armory 708 O St., n. w., Washington, D. C.

Gentlemen and ladies desiring to avail themselves of this unsurpassed opportunity will please call or send and register as early as possible.

State of Ohio, City of Toledo, Lucas County, S. S.

Frank J. Cheney makes oath that he is the senior partner of the firm of F. J. Cheney, & Co., doing business in the city of Toledo, County and State aforesaid, and that said firm will pay the sum of One Hundred Dollars for each and every case of Catarrh that cannot be cured by the use of Hall's Catarrh Cure.

Frank J. Cheney.

Sworn to before me and subscribed in my presence, this 6th day of December, A. D., '86.

SEAL A. W. Gleason, Notary Public.

Hall's Catarrh Cure is taken internally and acts directly on the blood and mucas surfaces of the system. Send for testimonials free.

F. J. Cheney & Co., Toledo, O.
Sold by Druggist, 75 c.

TOWN TALK.

Major A. C. Richard will receive an appointment under the District government.

The President will take up the District appointments on his return from Deer Park.

Hon. B. K. Bruce is one of the most polished men in the country.

A large crowd will go to Boston, Mass. with the Cadets Sept. 19th.

Public Printer, Palmer is treating the boys well.

Sherman is to be welcomed by the League named for him on his return to the city.

R. D. Ruffin is being strongly urged for an appointment under the District government.

Mahone will carry the state of Va.

Hon. Robert P. Porter, Superintendent of Census, will make several appointments in a few days.

Hon. Geo. Chandler will suceed General Noble if he goes on the Supreme Bench.

Recorder Townsend is the happiest-man in the Land office.

Every white member of the police force should be given a medal. They are getting too smart.

The School board should be abolished.

Shallenberger's Antidote for Malaria is the cheapest remedy in the world in propotion to the work it does, because it is certain to cure even the worst cases if taken properly. One bottle of thirty pills will cure any ordinary case, and "one dose" will stop the chills, but a number of doses and a little time are required to drive all Malaria from the system. Sold by all Druggist,

CUT-PRICE SALE IN FOOT WEAR.

Infants' Button, regular price 40c,; now 23cts.
Infants' good quality, regular price 50c.; now 39 cts.
Child's Spring Heels, 4-7, regular price 60cts.; now 39 cts.
Child's Spring heels, 8-11, regular price $1; now 63c.
Child's better quality Spring heels, 8 11, regular price, $1.20; now 69c.
Ladies' French Dong., all shapes, regular price, 4 00; now $3.15.
500 pairs Ladies' French Dong., hand-made shoes, all sizes and widths, regular price 4.00; choice $2.40.
Boy's and Youth's Shoes in all styles, reduced from 98c to $1.50, former prices 25c, and 50c. per pair more.
Gent's Calf Shoes, regular price $2.50 all shapes; now $1.75.
Gent's Calf Shoes, all shapes and sizes, free from nails and tacks, regular price $3.50; now $2.48.
Old Gent's Broad Toe and Solid Comfort Shoes, all solid calf skin, regular price $2.50 to $3.50; now $1.75 to $2.50.
Ladies' Hand-made Knit Slippers, all colors and Lamb's wool soles, regular price $1.00; cut prices 50c.
These are great bargains. Call and see them.

Our Trunk Department.

We keep constantly on hand a full supply of trunks of all discriptions and are now selling them at the lowest prices. Trunks of all sizes at a percentage lower than elsewhere.

Call and Inspect Our Trunk Department.

BOSTON SHOE HOUSE.

H. GOLDSTEIN, Proprietor:

912 SEVENTH STREET, N. W., BET. I & K STS.

Established in 1862.
L. HEILBRUN'S
SHOE HOUSE
402 7h St. Northwest,
See:--THE OLD LADY IN WINDOW.
The most complete stock of
MEN'S CALF AND KIP BOOTS.
GENTS SHOES, $1.00 to $5.00.
LADIES SHOES, 98 cts. to $4.00.
BOYS AND MISSES SHOES 50 cts. up.
Rubber boots and Shoes.

BISHOP,
PHOTOGRAPHER.
Makes a Specialty of Fine Work.
PRICES ALWAYS MODERATE.
Old Pictures of every kind copied.
ICULAR ATTENTION TO THIS CLASS OF WORK
905 Penn. Avenue n. w.
May 183

The BEE.

Published every Saturday at 1109 I stree northwest, Washington, D. C.

ntered at the Post Office at Washington D. C., as Second Class mail matter.

GETTING FRIGHTENED.

Mr. Wade Hampton, of South Carolina, who owes his political fame to the hind leg of a refractory mule, has been attempting to solve the race question. Mr. Hampton vouchsafes the information by way of parenthesis that he has no unkind feelings towards the colored man, and then with the eye of a prophet, he sees in the dim hazy distance, through South Carolina spectacles, an over plus of Negroes in the South whose presence there will cause untold bickerings and strife. Mr. Hampton does not like the prospect. The fear of *Negro Domination* haunts hourly, momentarily, and like the man who was willing to sacrifice his mother in-law and all his wife's relations for sake of peace and harmony in the household. Mr. Hampton gently insinuates that he will cheerfully introduce and support a bill in Congress to give the Negroes $50,000-000 if they can be induced to emigrate to New England or Cuba, go to themselves. This is generous in Mr. Hampton; it is a brilliant idea and his friends should ask Congress to vote him a leather medal with the image of a South Carolina Jackass graven upon it. A man who can see so far at a short distance as he, is well worthy of representing a State like South Carolina in the Senate of United States where he occasionally has an opportunity to rub up against a brainy man or two. The proposition of Hampton is simply ridiculous, and if we thought that the Senator was in the habit of taking an observation now and then, through a thin glass, we should be constrained to say that we believed he was drunk.

No, Senator Hampton, don't get your bald head in a perspiration about the destiny of the Negro. He is here to stay and he is staying here in the most approved manner. If the Senator will ask the Senate to appropriate a like amount to transport the murderers and cuthroats and bulldozers who infest South Carolina, we will try to get him some votes on the outside. Fifty millions wouldn't pay the hotel bills of the black contingent *en route* to the promised land if he could be induced to start. It's a mere bagatelle and must not be considered seriously. We apine that the doughty Senator felt the effects of the kick given him by that mule when he uttered the remarks attributed to him. A mule can kick a man silly if he's given a square chance. The Senator's observations upon a subject fraught with so much importance indicates that his mule had a square chance at him. We present our compliments to this big-hearted (?) Southerner and congratulate him on the amount of pure gall he displays in desiring to obligate the Federal Government to pay the debts of the rebels at the South who robbed the Negro of his labor, of his opportunities, of his God-given rights and of his manhood. Bah!

BAD GOVERNMENT IN HAWAII.

We publish on our first page a very interesting correspondence concerning the bad government in Hawaii, written by our friend, C. C. Moreno, from which it appears that the Christian Missionaries there worships Mammon in preference of Christ.

These Missionaries, men and women, consider the Hawaiian islands as their hunting grounds, just as much as the German land grabbers do in the Samoan islands—this is wrong, is unchristian and inhuman. The Hawaiians are our brothers by race and color and we call on the millions of free Negroes of America to raise their voice in defence of the Hawaiians oppressed by the white Missionaries and their accomplicies. We should hold meetings, pass resolutions and memorialize the U. S. Congress on this subject.

THE OUTRAGED EDITORS IN TOWN.

Messrs. E. C. Jones and J. H Clark, editors of the Alabama *Independent*, arrived in this city Friday morning, having fled to this city from Alabama, to get rid of the rebel and democratic mob at Birmingham. We would suggest that the local press of this city proceed at once to aid them. They need help and if our colored citizens will send to this office any aid for these gentlemen it will be duly ackdowledged.

KILLING OF TERRY.

That the secular Press should endorse the shooting of Ex-Judge Terry is both natural and excusable for if all reports are true he was a dangerous man. It does not follow, however, that all dangerous men should be shot down. There are circumstances surrounding the shooting of Terry which give his slayer peculiar advantages over any other man, circumstances which make a hero of Nagle becuse his victim was shot by the authority of the Federal Government.

Some may call it a judicial murder, but whatever it may be called in law it is none the less a murder.

We do not endorse it and we do not condemn it because we are unprepared to enter into the question of justification or to admit that the provocation was sufficient to warrant the unceremonious and seemingly brutal taking off of a desperate man.

Had not the man Nagle felt sure that the power and influence of the Departmnet of Justice was behind him he doubtless would not have been so handy with his pistol. It is a dangerous thing for the government to encourage the shooting down of men who are believed to be desperate simply because they make threats against public men.

There are other remedies some of which are applied every day in our courts to men in the lower walks of life and they could just as easily have been applied to Judge Terry.

But, we do not intend to discuss the case further. What we started out to say is that we are surprised and dumbfounded to see our brilliant religious contemporary the "Christian Recorder" endorsing this murder. We did not know that it was the business of a religious journal to give its endorsement to the perpetrators of crime and especially the crime of murder.

The Holy Scriptures teaches us that vengence belongeth to God.

Why should the "Christian Recorder" rejoice that the insult to Judge Field was avenged by the death of his aggressor? We submit with great difference this view of the case to the prayerful consideration of the editor of the "Recorder" with the recommendation that he avoid in the future any similar mistakes likely to shake the faith and blunt the moral senses of our young men who may see in its endorsement justification to do a like crime.

Religion, mercy, charity, patience, forebearance and humility are all of a kind, teach these brother. See.

WHAT I SAW AND HEARD.

HOME FOR AGED COLORED WOMEN—JOHN BROWN'S SCAFFOLD—HOUSE HUNTING—WADE HAMPTON &C. &C.

The Home for Aged Colored Women in this city, while affording, no doubt, certain comforts to its inmates, is not all it should be. The feeding of these old women on fresh beef boiled with cabbage is, I presume, done with a view to economy, but can it be called a palatable dish? Making them wear brogan shoes is another exhibition of economy that might justly be called cruelty. In their old age the feet of these old ladies are like babe's, shoes therefore, should be selected with a view to comfort and not because they will last a tifetime. It is evident that many of us forget that we will some day grow old. I sincerely hope that the ladies interested in this Home will see to it that these old ladies are treated with a little of that Christianity they are wont to boast of. Preaching is well, but practice is better.

***

I read in a Sonthern newspaper the other day an account of the sale of the scaffold on which John Brown was hanged. After calling the purchaser a "fanatical crank," the writer says: "Those who still worship this brutal scoundrel could not find an altar more suited to his character or their's than a gibbet." A symbol of the Cross upon which Christ was crucified is to be seen on the spires of our churches throughout the land, that generation after generation may see and understand how cruel bad men can be. The gibbet of the immortal John Brown, is a fitting alter to us upon which we may strew roses, upon which we may gaze and from which we may draw inspiration. To us this gibbet is the monument of a hero, before which we may take our children while explaining to them the history of the grandest character of modern times. The man who could write such a cowardly and unmanly article as the above after long years, is beyond the pale of decency and merits the contempt of all just men.

***

Senator Wade Hampton, of South Carolina, said that while he wished the Negroes no harm, he would gladly vote to appropriate them fifty million dollars if they would leave the South and settle elsewhere. He wishes us no harm and yet wants us to go away from the place that we have made rich by our labor, and which labor, if paid for at the small rate of fifty cents per day, would run the figures up into the billions. We take no stock in Hampton or his associates, we have long since satisfied ourselves that they are no longer our friends. The change from slavery to freedom has been too much for these gentlemen, and having failed to check us in our onward march, they would like to get rid of us by sending us elsewhere, but it won't work. The Negro is in the South to stay and if the whites there wish to go away let them, and we will subscribe for them out of our own pockets, the sum they propose to take from the government. Negroes will be in prosperous circumstances in the South when Hampton will be cross ing the Styx.

***

At Indianapolis they have formed a Colored Typographical Union. Among its promoters was Miss Anna M. Wallace, who favored the scheme if it would protect her from the crossness of her foreman (Harris [?] of the "World"). My dear sister, hearken unto me for a moment. Lure this cross-patch into a "galley;" ~~ him well else he might—away; then stab him with a "daggar" or hit him with a "shooting stick" or "mallet." Be deaf to any ! or ? he may utter; "kill" him and lay his "form" on the "stone." Cut him up in "slices" according to "rule," after which "lock" him up in a "chase" and throw him into the "pie" box, but be sure you leave no "proofs" behind. As an extra precaution make the "devil" your accomplice. His "dagger" has no parallel and will sure to eclipse the * of your foreman. And if this new Union is to consist solely of Wallace and Harris, then the latter should "lay" the former's "cases" with "Pearl" and "Diamond," and with "stick" in hand proceed to make a good "impression." For this "adv." we shall expect a slice of cake and want it all fat.

***

House hunting in this city is one of the most humiliating undertakings a colored person could be engaged in. If you desire to rent a decent house you will have to pay a third more rental than a white person would. The real estate agents here are united in trying to crowd colored people—good and bad—into alleys. They will tell you on applying for a house that is partly promised, "call again." After repeated calls and numerous car fares, you are told that they can't let you have the house on account of your color. Character and ability to pay counts for nothing with these narrow minded prejudiced hypocrites.

KING MARLEAUX.

WILL MR. DOUGLASS DECLINE?

It is said that Mr. Douglass the new minister to Hayti, will at the last moment decline to go to that country on the ground that he is too old for the activities of a position requiring so much labor and which will be likely to severely over tax a man of his advanced age. Some objection is also raised against the climate of Hayti. The rumor that the Haytians desire a white minister is again revived and may have a great deal to do with the reported intentions of the Sage of Anacosta to remain in the vicinity of Cedar Hill for the balance of his natural life. He will be given a farewell reception to-morrow at the Metropolitan church and a $10 Oxford Bible.

The colored teachers were snubed at the National Teachers' Convention in Nashville, Tennessee, the race is snubed in the church polotics and educational field. Where next? Heaven if possible!—"Torchlight Appeal."

O! No brother, there are three things in which no discrimination exists. Death, heaven and hell.

SOUTH WASHINTON NEWS.

The sudden illness of Rev. Wm. H. Phillips was a surprese to his intimate friends.

Rev. John W. Roan, at one tim pastor of what was known the Central Baptist church, now quite ill with consumption.

Mrs. Lucy Hawkins is suffering with inflammatory rheumatism.

The committtee of arrangements for the Baptist Congress will meet at the 5th Baptist church, October 2nd and 3rd.

The, Womans Baptist Home Mission Society has appionted a committee consisting of Miss Lizzie Gantro, chairman; Ida B. White and Ella Jones to arrange with the Baptist conference for representation of their work.

Collections were made at the following churches last Sabbath: Mt. Zion, $78.60; First Baptist, s. w. $247.30; and the Enon $318.56; total $639.46.

Rev. Walter Brooks made his appearance at the Baptist conference last Monday morning.

Rev. R. S. Laws was announced to the Conference last Monday morning by Rev. W. J. Howard as corespondent of the "Probester" a paper published at Baltimore, Md.

The amonut realized from the excursion to Irving Park, by the A, M. E. church, was $1,500 and $1,200 of which went to the Rail Road.

Tae Baptist will make a vigorous protest against giving excursions for the benefit of Rail Road companies.

Subscibe for the BEE.

If you want first class printing done, bring it to the BEE office.

1889.

HOWARD

UNIVERSITY.

Washington, D. C.

THE FALL TERM of this well-known institution will open on September 18, when such students will be reaeived to its

INDUSTRIAL, NORMAL, PREPARATORY AND COLLEGE DEPARTMENTS

As shall be found sufficiently advanced in their studies.

The Theological, Medical and Law departments, open on October 1st. Tuition free except in Law and Medicine.

No Distinction Of RACE OR SEX.

Those desiring a genuine Higher Education will find here peculiar advantages. Students competent to enter the College course will receive special aid if necessary.

Send for Catalogue.

J. B. JOHNSON, Secretary.

Robt. L. Waring,

CONTRACTOR & BUILDER.

Also Jobber,

Bricklaying, Plastering, Painting, and all branches of Carpentry.

1619 17*th Street*, N. W.

T. K. Richardson,

....PRACTICAL TAILOR....

430 7th Street, Northwest, Wash. D. C.

Cutting, Trimming, Making, Altering, and Repairing done in the best manner.

T. W. S. PHELPS.

Late of U. S. Treas. Photo. Office.

PHOTOGRAPH Studio.

927 Pa. Ave., (over Vogt's Washington. D. C.

Photography in all its branches. Satisfaction Guaranteed.

M 11 3 m

C. B. Estabrook,

PORTRAIT PHOTOGRAPHER

Life-Size Portraits a Specialty.

711 Market Space, Wash. D. C.

Portraits in Oil, Crayon, Pastel, India-Ink, and Water-Color, from Life or enlarged from small Photographs, Daguerreotypes, Ambrotypes and Tin types.

May 11, 3 m

LAWYER

P. J. BACON

AT COURT,

Washington, D. C.

If You Have

No appetite, Indigestion, Flatulence, Sick Headache, "all run down," losing flesh, you will find

Tutt's Pills

the remedy you need. They tone up the weak stomach and build up the flagging energies. Sufferers from mental or physical overwork will find relief from them. Nicely sugar coated.

SOLD EVERYWHERE.

SUMMER RESORTS.

The Arlington HOUSE.

BELMONT AVE., Long Branch, N. J.

Mrs. Chas. B. Tapsher, Prop.

HOT WEATHER HAS COME

AT LAST BUT,

Lincoln Hall.

Harpers Ferry, W. Va., is as Cool and Pleasant as ever.

Come! just $4.00 per week. Send for a card.

WM. H. BELL, PROP.

Jy. 13, 4 t.

FOR SUMMER BOARDERS

ABOUT 1½ MILES FROM

Purcellville Station

excellent accommodations can be given. Plenty of shade, good water, and milk in abundance. Within three minutes walk of the Post office.

For terms address Samuel P. Murray, Lincoln, Loudon Co., V.

y 20, 6 w

MARVELOUS PRICES!

BOOKS FOR THE MILLION

Complete Novels and Other Works, by Famous Authors, Almost Given Away. The following books are published in neat pamphlet form, and all are printed from good type upon good paper. They treat of a great variety of subjects, and we think no one can examine the list without finding therein many that he or she would like to possess. In cloth-bound form these books would cost $1.00 each. Each book is complete in itself.

1. The Widow Bedott Papers. This is the book over which your grandmothers laughed till they cried, and it is just as funny to-day as it ever was.
2. Winter Evening Recreations, a large collection of Acting Charades, Tableaux, Games, Puzzles, etc., for social gatherings, private theatricals, and evenings at home.
3. Back to the Old Home. A Novel. By Mary Cecil Hay, author of "Hidden Perils."
4. Dialogues, Recitations and Readings, a large and choice collection for school exhibitions and public and private entertainments.
5. The Standard Letter Writer for Ladies and Gentlemen, a complete guide to correspondence, giving plain directions for the composition of letters of every kind, with innumerable forms and examples.
6. The Frozen Deep. A Novel. By Wilkie Collins, author of "The Woman in White," etc.
7. Red Court Farm. A Novel. By Mrs. Henry Wood, author of "East Lynne," etc.
8. The Lady of the Lake. By Sir Walter Scott. "The Lady of the Lake" is a romance in verse, and of all the works of Scott, none is more beautiful than this.
9. In Cupid's Net. A Novel. By the author of "Dora Thorne."
10. Amos Barton. A Novel. By George Eliot, author of "Adam Bede," "The Mill on the Floss," etc.
11. Lady Gwendoline's Dream. A Novel. By the author of "Dora Thorne."
12. The Mystery of the Holly Tree. A Novel. By the author of "Dora Thorne."
13. The Budget of Wit, Humor and Fun, a large collection of the funny stories, sketches, anecdotes, poems, and jokes.
14. John Bowerbank's Wife. A Novel. By Miss Mulock, author of "John Halifax, Gentleman," etc.
15. The Gray Woman. A Novel. By Mrs. Gaskell, author of "Mary Barton," etc.
16. Sixteen Complete Stories by Popular Authors, embracing love, humorous and detective stories, stories of society life, of adventure, of railway life, etc., all very interesting.
17. Jasper Dane's Secret. A Novel. By Miss M. E. Braddon, author of "Aurora Floyd," etc.
18. Fancy Work for Home Adornment, an entirely new work upon this subject, containing easy and practical instructions for making fancy baskets, wall pockets, brackets, needle work, embroidery, etc., etc., profusely and elegantly illustrated.
19. Grimm's Fairy Stories for the Young. The finest collection of fairy stories published. The children are delighted with them.
20. Manual of Etiquette for Ladies and Gentlemen, a guide to politeness and good breeding, giving the rules of modern etiquette for all occasions.
21. Useful Knowledge for the Million, a handy book of useful information for all, upon many and various subjects.
22. The Home Cook Book and Family Physician, containing hundreds of excellent cooking recipes and hints to housekeepers, also telling how to cure all common ailments by simple home remedies.
23. Manners and Customs in Far Away Lands, a very interesting and instructive book of travels, describing the peculiar life, habits, manners and customs of the people of foreign countries.
24. 57 Popular Ballads. Same size as sheet music. Words of all the old and new songs.
25. Called Back. A Novel. By Hugh Conway.
26. At the World's Mercy. A Novel. By Florence Warden, author of "The House on the Marsh," etc.
27. Mildred Trevanion. A Novel. By "The Duchess," author of "Molly Bawn," etc.
28. Dark Days. A Novel. By the author of "Called Back."
29. Shadows on the Snow. A Novel. By B. L. Farjeon, author of "Bread-and-Cheese-and-Kisses," etc.
30. Leoline. A Novel. By Mary Cecil Hay, author of "Brenda Yorke."
31. Gabriel's Marriage. A Novel. By Wilkie Collins, author of "No Name," etc.
32. Reaping the Whirlwind. A Novel. By Mary Cecil Hay, author of "Old Middleton's Money," etc.
33. Dudley Carleon. A Novel. By Miss M. E. Braddon, author of "Lady Audley's Secret," etc.
34. A Golden Dawn. A Novel. By the author of "Dora Thorne," etc.
35. Valerie's Fate. A Novel. By Mrs. Alexander, author of "The Wooing O't," etc.
36. Sister Rose. A Novel. By Wilkie Collins, author of "The Woman in White," etc.
37. Anne. A Novel. By Mrs. Henry Wood, author of "East Lynne."
38. The Laurel Bush. A Novel. By Miss Mulock, author of "John Halifax, Gentleman," etc.
39. Robinson Crusoe. A thrilling narrative by Daniel De Foe, describing the adventures of a castaway in the South Pacific Ocean.
40. How to Make Poultry Pay. A practical and instructive series of articles by Mr. P. H. Jacobs, Poultry Editor of "The Farm and Garden," Phila.; illustrated.
41. Parlor Magic and Chemical Experiments, a book which tells how to perform hundreds of amusing tricks in magic and instructive experiments with simple agents.
42. Gems of the Poets, containing charming selections from Tennyson, Longfellow, Whittier, Byron, Shelley, Moore, Bryant, and many others.
43. Building Plans for Practical, Low-cost Houses. A full description and plans of Eight modern houses, ranging in price from $500 to $4500. Illustrated.
44. Anecdotes of Public Men—Washington, Franklin, Webster, Clay, Tilden, Lincoln, Scott, Grant, Garfield, Gladstone, Butler, Hancock, Lee, and all the leading men of the century.
45. Æsop's Fables. The work of an ancient genius. Children have read them for centuries, and grown people quote them every day.

TO ADVERTISERS!

For a check for $20 we will print a ten-line advertisement in One Million issues of leading American Newspapers and complete the work within ten days. This is at the rate of only one-fifth of a cent a line, for 1,000 Circulation! The advertisement will appear in but a single issue of any paper, and consequently will be placed before One Million different newspaper purchasers; or FIVE MILLION READERS, if it is true, as is sometimes stated, that every newspaper is looked at by five persons on an average. Ten lines will accommodate about 75 words. Address with copy of Adv. and check, or send 30 cents for Book of 256 pages.

GEO. P. ROWELL & CO., 10 SPRUCE ST., NEW YORK.

We have just issued a new edition of our Book called "Newspaper Advertising." It has 256 pages, and among its contents may be named the following Lists and Catalogues of Newspapers:—

DAILY NEWSPAPERS IN NEW YORK CITY, with their Advertising Rates.

DAILY NEWSPAPERS IN CITIES HAVING more than 150,000 population, omitting all but the best.

DAILY NEWSPAPERS IN CITIES HAVING more than 20,000 population, omitting all but the best.

A SMALL LIST OF NEWSPAPERS IN which to advertise every section of the country: being a choice selection made up with great care, guided by long experience.

ONE NEWSPAPER IN A STATE. The best one for an advertiser to use if he will use but one.

BARGAINS IN ADVERTISING IN DAILY Newspapers in many principal cities and towns, a List which offers peculiar inducements to some advertisers.

LARGEST CIRCULATIONS. A complete list of all American papers issuing regularly more than 25,000 copies.

THE BEST LIST OF LOCAL NEWSPAPERS, covering every town of over 5,000 population and every important county seat.

SELECT LIST OF LOCAL NEWSPAPERS, in which advertisements are inserted at half price.

5,472 VILLAGE NEWSPAPERS, in which advertisements are inserted for $42.15 a line and appear in the whole lot—one-half of all the American Weeklies.

Book sent to any address for THIRTY CENTS.

IMPERIAL HAIR COLORING.

No.	Color.
1.	Black.
2.	Dark Brown.
3.	Med. Brown.
4.	Chestnut.
5.	Light Chest.
6.	Gold Blonde.
7.	Ash Blonde.

To any one sending us $1.50 with sample of hair, we will forward Imperial Hair Regenerator with guarantee that hair which is partially or wholly gray will be instantly restored to its original color and beauty. Absolutely Harmless, Odorless and Lasting. PAMPHLET FREE. Imperial Chemical Mfg Co., 54 W. 23rd Street, New York. MENTION PAPER.

THE GREAT

Illustrated Colored Newspaper.

THE FREEMAN.

WHAT IT CONTAINS, HOW TO GET IT.

The Freeman, the great and only Illustrated Colored Newspaper published certainly fills a long felt want in Negro Journalism. The colored people have long needed just such a champion—a pictorial newspaper—one which will "paint them as they are" and not caricature them as is too often done by the white press. The Freeman portrays the Negro as he is, giving each week the portraits and sketches of the representative men and women of the race. Its cartoons and other illustrations are pertinent and neatly drawn. It is printed on fine tinted book paper and is sold at the very low price of 5c. per copy, 75c. for three months, $1.35 for six mos. and $2.40 for one year. Ladies as well as gentlemen, boys as well as girls can make money by handling The Freeman. Send 25c. for TERMS and INSTRUCTIONS, send 10c. (in stamps) for sample copies.

Address all matter to,

THE FREEMAN, Indianapolis, Ind.

EDWARD E. COOPER, Publisher.

TO ADVERTISERS!

For a check for $20 we will print a ten-line advertisement in One Million issues of leading American Newspapers and complete the work within ten days. This is at the rate of only one-fifth of a cent a line, for 1,000 Circulation! The advertisement will appear in but a single issue of any paper, and consequently will be placed before One Million different newspaper purchasers; or FIVE MILLION READERS, if it is true, as is sometimes stated, that every newspaper is looked at by five persons on an average. Ten lines will accommodate about 75 words. Address with copy of Adv. and check, or send 30 cents for Book of 256 pages.

GEO. P. ROWELL & CO., 10 SPRUCE ST., NEW YORK.

We have just issued a new edition of our Book called "Newspaper Advertising." It has 256 pages, and among its contents may be named the following Lists and Catalogues of Newspapers:—

DAILY NEWSPAPERS IN NEW YORK CITY with their Advertising Rates.

DAILY NEWSPAPERS IN CITIES HAVING more than 150,000 population, omitting all but the best.

DAILY NEWSPAPERS IN CITIES HAVING more than 20,000 population, omitting all but the best.

A SMALL LIST OF NEWSPAPERS IN which to advertise every section of the country: being a choice selection made up with great care, guided by long experience.

ONE NEWSPAPER IN A STATE. The best one for an advertiser to use if he will use but one.

BARGAINS IN ADVERTISING IN DAILY Newspapers in many principal cities and towns, a List which offers peculiar inducements to some advertisers.

LARGEST CIRCULATIONS. A complete list of all American papers issuing regularly more than 25,000 copies.

THE BEST LIST OF LOCAL NEWSPAPERS, covering every town of over 5,000 population and every important county seat.

SELECT LIST OF LOCAL NEWSPAPERS, in which advertisements are inserted at half price.

5,472 VILLAGE NEWSPAPERS, in which advertisements are inserted for $42.15 a line and appear in the whole lot—one-half of all the American Weeklies.

Book sent to any address for THIRTY CENTS.

STANDARD AND POPULAR WORKS

in complete form, by the best authors—Novelists, Poets, Historians, and General Writers, almost given away. Printed from new type on good paper.

OUR UNEQUALED OFFER.

To all new subscribers (paying one year in advance) and to all old subscribers paying their account to date and one year in advance, we will send free any 20 books in the following list. We also offer the books for sale at the following MARVELOUS PRICES.

Any 3 books for 10 cents, 8 for 25 cents, 18 for 50 cents, or any 40 books mailed at one time for $1.00. Sent by mail, prepaid, to any address, on receipt of price. *Stamps taken, but coin, currency, or postal notes preferred.*

One new book published each week. You can select what you wish from the list now ready, and receive one new book each week, as published, until your order is filled, by paying one cent in addition to above prices on each of the new books not in the list, to cover cost of mailing separately.

59. Julia and Her Romeo. By David Christie Murray. This author is always ingenious and racy. In "Julia and Her Romeo" he is particularly charming. The reader is held to the last in a spell which makes him regret the end of the story.

60. The Lady of Lyons. By Sir E. Bulwer Lytton. This is the lady as seen in the celebrated play of the same name. It ranks as the prettiest picture of devotion and sincerest expression of the "tender passion" ever placed on the stage.

61. The Cricket on the Hearth. By Charles Dickens. One of the sweetest and tenderest things ever written by Dickens. All love it for its beauty and pathos, and it will be preserved and read long after some of his most imaginative works have been forgotten.

62. Stabbed in the Dark. By E. Lynn Lytton. A strong, stirring story of the old Neapolitan days, by an author who invents ingenious plots and handles intricate situations like a master. Part I. 63. Part II.

64. Calderon the Courtier. By Sir E. Bulwer Lytton. One of the best of the great author's historic stories. Full of graphic situations, quick action, and rare information.

65. She; or Adventures in the Caves of Kor. By H. Rider Haggard. This unique and popular story is a new departure in the field of fiction. Its production has carried the author into fame as a writer and artist. The vigor and variety of the book make it especially charming; its narrative imparts a pleasant thrill as it glides through wonderful scenes and startling events. Part I. 66. Part II. 67. Part III. 68. Part IV. of above.

69. Bulldog and Butterfly. By David Christie Murray. A spicily told story of human character, yet not a bit overdrawn. Bulldogs and Butterflies are all around us.

70. The Coming Race, or New Utopia. By Sir E. Bulwer Lytton. A thrilling history of life among an ideal people found in the centre of the earth, where the beauties are Arcadian, the form perfect, the thought pure and motive free. A charming book; light, cheerful. Part I. 71. Part II of above.

72. Duty Unto Death, or Life and Work of Rev. George C. Haddock, Apostle of Prohibition in the Northwest. By his brother, John A. Haddock. The murder of this great pulpit and platform orator and eloquent temperance champion sent a thrill of horror through the Northwest and entire country. The work is an ably written review of the man and his career, and contains a graphic account of his assassination. Part I. 73. Part II of above.

74. The Trial of Pickwick. By Charles Dickens. This is the first time the entire story of the gallant Pickwick's adventures with the impressionable Mrs. Bardell has appeared in connected form. It abounds in ludicrous situations and mirth-provoking incidents.

75. Allan Quatermain; the latest and best novel from the pen of the popular H. Rider Haggard. In this story of African adventure, the author surpasses the glowing descriptive vigor, startling situation and thrilling activity that made "She" such a revelation in fiction. No more exciting romance has ever come to the surface in English literature and it must share the popularity of all his other works. Part I. 76. Part II. 77. Part III. 78. Part IV of above.

79. The Knightsbridge Mystery. By Charles Reade. One of those ingeniously devised and thrillingly told stories which immortalized Reade. The plot is a work of art. Concealment is the artist's game, till after winding through a forest of mysteries, the fearful cloud bursts on the reader like an Alpine avalanche or water-spout.

Yes, Yes, I'm agent for the LADIES HOME COMPANION, the leading Household paper. It's *the* paper for the people. And it's easy to make several dollars a day by getting subscribers for it, as anybody can afford to take the paper, it's so good and so cheap. Yes, agents are wanted everywhere. Just write to the publishers for their confidential terms to agents and you will be surprised at the big cash commission they give. They pay agents a bigger cash commission than any other publishers, and the papers published by them are so popular that they have 300,000 subscribers. If you want to make money easy, write for terms to agents, on their two papers, the LADIES HOME COMPANION and the FARM AND FIRESIDE. Address

MAST, CROWELL & KIRKPATRICK, Springfield, Ohio.

The BEE is the paper to publish your wants, for sale and all personal mentions in. All matter hould be in not later than Thursday.

THE BEE

AUTHORIZED AGENTS.

EAST WASHINGTON.
J. W. Fowler, 318 3rd S. E.

Estimates for advertising furnished on application. Objectionable advertisements will not be inserted at any price. All remittances should be made by draft, postal money order express or registered letter. Money forwarded in any other way, is at the sender's risk. In sending money the amount and what it is for should be distinctly stated.

All letters, etc., should be ad-dressed to

BEE PUBLISHING, CO.
Washington D. C

PUBLISHED EVERY SATURDAY AT 1109 I ST., N. W., WASH., D. C.

WHERE THE BEE CAN BE HAD.
Prof. J. W. Fowlers, 318 3rd street, s. e.
Mrs. Polkety's, M Street, between 12th and 13h Northwest.
J H. Beller, Druggist corner 16th and M street, Northwest.
Philadelphia House, 348 Pennsylvania Ave. Nortnwest.

SATURDAY, Aug. 3Ith, 1889

Locals.

Hon. J. M. Laugston is in the city and will remain a few days.

Miss Anna Connor of Madison street is yet confined to her bed.

Miss Alice Shorter has returne to the city much improved.

Mrs. Pinkney and daughter of 16th street n. e., are at Ocean city.

Mr E. R. Russell, has returned to the city, after spending a pleasant time at Oak Bluff, Mass.

Mrs. C. F. Murray, who has been to Atlantic city, for some time, returned to the city this week looking well.

Miss Rosa Yancy, of Richmond Va., arrived in the city last week, and is stopping with Mrs. Wills in Madison St.

The concert, by Rev. J. W. Lucket, at Miles Chapel on last Wednesday and Thursday evenings, was a financialsuccess.

The entertainment and concert given at Mt. Carmel on last Wednesday and Thursday evenings was a social success.

WANTED:—At this office two printers and two apprentices, and a young man to make himself generally useful. Call between the hours of 9 and 12 o'clock.

Gentlemen do well to call on J. W TAYLOR the stylish BARBER, also the finest brand of CIGARS & TOBACCO. Next door to BEE Office.
Aug. 3 3-t

The First Washington Baptist Association will convene at the Fourth Baptist church, R st. n. w. on Tuesday September 10th at 11 a. m. All churches take notice and be on hand.

Wm. H. Phillips,
Secretary.

Mr. Wm. Henderson, the son-in-law of the late Wm. Henry Black and Mrs. Black, died at their residence 1024 2 th st. n. w. Mr. Henderson leaves a young wife, formerly Miss Gussie Black, one of the most accomplished young lady's in this city. Mr. Henderson was a very quiet and industrious young man. He has been suffering with consumption for several years and his death will be keenly felt by all who knew him. The BEE extends to his bereaved wife its profound sympathy.

A WORTHY CAUSE.

Several prominent citizens among whom are W. J. Smith, Benjamin Lancaster, and others, have arranged for a complimentary picnic at Vanness Park, to aid the widow of the late John W. Bowie. This worthy object will begin Wednesday Sept. 11th. Let every friend and acquaintance of Mrs. Bowie purchase a ticket even if he does not attend. Admission 25 cents. Children 10 cts.

FOR RENT-ROOMS.

ROOMS FOR RENT with or without board, 1135 9 st n. w.

For Rent furnished rooms with or without board 1521 17th st. n. w.

First class job work done at the BEE office. Call and inspect.

FOR SALE:—A chance to buy a home cheap and on easy terms. Don't loose this opportunity. Those pretty six room houses, with halls, etc., built of the best materials are offered for sale at $1700 each. A rare chance. Inquire of W. H. HARRIS, 934 F St., room 8, between the hours of 12 and 1 p. m.

FOR RENT:—Fourteen bricks six rooms, with hall, water, gas-jets through, only $12.50 for those fronting B st., n. e., and $10.50 per month for those fronting Warren st.

Apply to L. G. Fletcher, Sr., and L. H. Douglass, 934 F st., n. w., room 11.
Aug. 10, 1 m.

IT IS RUMORED,

That the President will appoint a District Recordor just as soon as he makes up his mind whom to appoint.

That Elembe's animadversions upon King Marleaux will be followed by a duel.

That colored appointees in the Interior Department are shabbily treated by the small bore lickspittles who are hold overs, who were Democrats under Clevelsnd, who are Republicans unrer Harrison in a horn.

That these chiefs, chief clerks, have fastened their pangs into the secretaries and filled their eyes with sand.

That Mr. Windom if he is correctly reported relative to reorganizing his department is pursuing a mistaken policy, in's did not elect this administration, and the public service is not a private corporation.

That there are thouands of as competent men and women on the outside as there are now in the public service.

That it will be time for the Government to go out of business.

Hippolitely requested the unconditional surrender of Legetime, and he is now Boss of the situation.

That there are no such words as "resign," refuse," or "decline" in the vocabulry of the only Douglass.

That there is a large dose of yeast under Dawson's chair and that he will rise higher by and by.

That the fellow in the Interior who is trying to make mimself solid with the Captain of the Wath by defending him orolly and otherwise is working to get out of the basement himself.

THE PHILOMATHEAN LITERARY AND HISTORICAL SOCIETY.

Quite a number of citizens met at Galbraith church on last Wednesday night, by invitation, for the purpose of organizing a literary society. Mr. C. H, Watson the instigator of the movement, called the meeting to order and stated that the trustees of the church had kindly consented to allow a literary society to be organized. Mr. Watson, on motion of Mr. Geo. W. Stewart, was elected temporary president with Miss Alice Shorter secretary.

Mr. Stewart then moved that a committee on permanent organization be appointed which was as follows: J. E. Bruce, Miss West and Mr. Lively, and reported the following officers for the society; President, W. Calvin Chase, Vice-President, Miss A. V. Shorter; Correspondent Secretary, T. T. Simmons; Pianist, Miss M. E. Lemons; Sergant-at-Arms, B. W. Kenney; Treasurer, C. Lively and chaplain Rev. J.E.Coles.

On motion of Mr. Simmons, it was decided to have the instalation of officers and opening excercises Wednesday evening September 11th.

Miss M. E. Lemons, Mr. Kenny, W. Calvin Chase, T. T. Simmons, and J. E. Bruce were appointed committre on programe.

The following committee on con stitution was appointed: G. W. Stewart, J. E. Bruce and Miss Alice Shorter.

The opening of the society Wednesday evening September 11th will be a grand affair.

THE EXCURSION TO BOSTON, MASS,

Of the Wasnibgton Cadet corps September 19th 1889, is a fixed success. A committee of gentlemen met at the Armory on Tuesday evening last and engaged to raise the necessary funds to defray the expenses of the band. It is the first time in the history of the organization that their friends have been called upon under such circumstances and there is no doubt but that they will be eminently successful.

The commitee is a large and enthusiastic one. Among them being Mr. George Martin, Mr. Daniel Warner, Col. George M. Arnold, Mr. John R. Brown, Messrs. R. W. Tompkins, J. A. Johnson, John. H. Smallwood, Wm. Calvin Chase, John A. Sims, Aron Russel, Rev. Robert Johnson, Capt. John W. Dabney, Mr. Francis Upshur, Capt. W. P. Gray, Mr. Jesse Gowins, Mr. David A. Clark and others.

In addition to soliciting subscriptions, the members will take the name of ladies and gentlemen desiring to attend.

THEY SAY

The Junior Excelsiors' Excursion September 10th will be one of the affairs of the season.

The Cadets will go to Boston, Monday September 19th. By no means miss the trip.

Promises are easly made and soon broken.

Friendship is like a game of cards.

When you have plenty of money you have plenty of friends, no money no friends.

A good friend is hard to find.

Mahone will be elected by a large majority.

There was an absence of a large number of colored delagates.

The man who ran up against W. R. Laws, on the boat to Norfolk last week, got his fill.

Dick is slow, but mighty sure.

Purchase your tickets in time for the Junior Excelsiors' Excursion to River View September 10th.

Some men are all for themselves.

Thus does the world seem.

Albert Mc Intosh is one of the most genial men in the city.

Miss Emma. F. T. Merritt is making a successful principal.

The trustee has not been rebuked yet, by the Negro codfish aristocricy.

Colored men are too jealous of each other.

Senator Bruce says nothing of any man.

Go to River View September 10th.

Do not forget the Cadets to Boston Monday September 19th.

The President will return next month.

Have patience gentlemen, as all the offices are not filled yet.

Watch the man who can not look you direct in the eye.

A sneak will always look in the opposite direction.

Every man can run another's newspaper.

He finds his mistake when he starts one of his own.

We shall have a great time at River View September 10th.

James D. Kennedy of the Louisana Standard is one of the most geniel men in the South.

The Louisana politicians know how to teach men politics

Bishop Johnson has been requested to accept a call South.

500 of his members have also asked him to build a new church. One member went so far as to guarantee him $500.

Dr. Johnson has it under advisement.

The Recorder of Deeds will be settled next month, after the President's return.

No applicant under Cleveland will be appointed.

Will Langston support Mahone?

That is the question over which the negroes are worried.

There were several discharges in the Treasuary Department Monday.

Secretary Windom has changed his mind and democrats have got to go.

Senator Bruce and Prof. Langston have not called a colored conference to confer.

Prof. Langston has all he can do to look after his contest and Mr. Bruce is writing a new lecture.

Honest men should not be misrepresented.

The ladies of the city will go to River View September 10th.

Will Mr. Douglass go to Hayti is the question of the hour?

Hippolite has become victorious.

There is no revolt among the colored republicans.

Editor Dukes, of the Arkansas Hornet, is a wise man.

But not wise enough to make the Editor of the BEE bite.

Honest is he who does honest acts.

The Washington boys are having a successful time at Cape May at base ball.

The Cadets will go to Boston, Ma Septem er 19th.

Dawson, the chief clerk, of the Interior Department must go.

Did Dawson render any financial aid to the democratic campaign fund? If so the republicans should remove him.

PERSONALS.

Mr. Loyd Wheeler is in the city.

Mr. J. H. Bowen left for Leesburg Va. last week.

Mr. W. Calvin Chase will leave for Staunton, Va., next month.

Mr. W. H. Harris has returned to the city from an extensive northern trip.

Mrs. Geo. W. Moore returned to the city this week.

Hon. J. M. Langston arrived in the city yesterday.

Ex-U. S. Council Aswood arrived in the city this week.

Hon. B. K. Bruce will leave the city in a few days.

Mr. A. P. Alberts, of the Pension office is at his home sick with the, hay fever.

Prof. J. M. Storum returned to the city from New York, this week.

Dr. J. M. Townsend, Recorder of the Land office, has returned to the city.

Miss F. Chase paid a visit to Atlantic City last week.

Prof. J. T. Layton is at Mt. Holly Asbury Park, N. J. He will visit Trenton, N. J. where he will remain some time.

Mr. Robert Pelham of the Detroit Mich., "Plaindealer," was in the city Tuesday, having just returned from the East on his annual vacation.

Mr. Jerry Robinson has just returned to the city, from Hampton, Old Point and Millsereek, Va., where he has been for several weeks.

Miss Nellie Barnes of this city read a very interesting paper before the Young Mens' Christian Association of Philadelphia, Pa. August 23rd and it was well received.

Rev. Geo. W. Moore, the distinguished pastor of Lincoln Congregational church, returned to the city yesterday afternoon. He was tendered a reception last evening.

Miss Jennie E. Anderson, of the BEE. has returned to the city after spending a pleasant time at Lincoln, Va. Her sister Miss Sadie will remain in Lincoln, Va. until the middle of September.

Mrs. L. Chase and daughter Miss Eva, Mrs. Eliza Stewart and daughter, Mrs. Thomas, returned to the city from Atlantic City, this week after spending a pleasant time there.

Miss Mary V. Cook, of Bolden Green, Ky, one of the teachers in the State University of Louisville, Ky., will be in the city on or about September 3rd. She will be the guest of Mr. and Mrs. J. Mc Neal, 1212 5th street, n. w.

Rev. W. Bishop Johnson will leave the city for the National Baptist Convention next week, which will convene at Indianapolis, Ind. Dr. Johnson returned to the city Monday after a pleasant stay in Virginia. He collected $50 forthe Collegate Institute at Lynchburg Va., $50 for the Waylnd Seminary and $50 for the Richmond Institute.

LADIES, when you have fully made up your mind to purchase a Sewing Machine, you should get the NEW HOME, it combines the good points of all Sewing Machines, with the addition of many new improvements.

NEGRO PIMPS.

In the last issue of the BEE, there was an article concerning, as it was reported here, a discrimination against colored watchmen in the Interior Department.

Since that article appeared Chief Clerk Dawson was informed, it is said, by Stewart M. Lewis and Le Grand M. Fair, two negro watchmen in the Interior Department, that Col. Wm. Murrell gave the information or wrote the article.

The Editor of this paper is responsible for what is published and neither Col. Murrell nor anyone else controls the columns of this paper. It is a fact, however, that Le Grand M. Fair, the negro watchman in the cellar, first made complaint of the discrimination against him and of the sickly, and filthy condition of the basement in which he was compelled to remain.

A representative of this paper did go to Col. Murrell and asked him if such discrimination existed, but that gentleman declined to say anything. The BEE has since learned that this man Fair was very active this week geting the colored watchmen to sign a petition, contradicting his complaint.

If Chief Clerk Dawson would get rid of a few liars, pimps, ect., the public would have a better opinion of him.

Mr. M. F. Hamlin informed a BEE representative that the Captain of the watch is a gentleman and that no discrimination is made among the colored watchmen. Col Murrell has subsequently made the same statement and if any one is dissatisfied it is this man Fair who made the statement above.

Now that the attorney for the District has decided in favor of the school board, our citizens are in duty bound to ask the commissioners to place men on the school board who will look out for their interest and that of our graduates.

J. Coolidge,
HARNESS ATTACHMENT,
Patented
NOVEMBER 13TH, 1888.

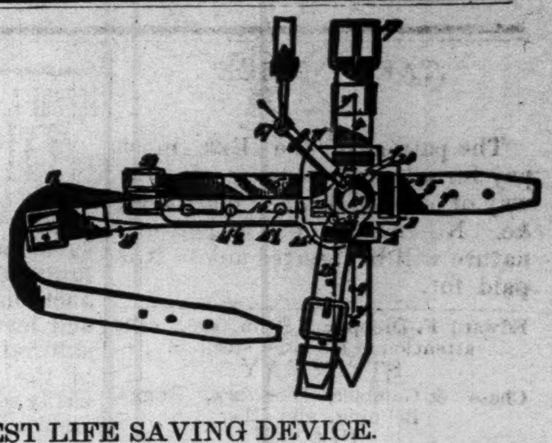

THE GREATEST LIFE SAVING DEVICE.

J. S. COOLIDGE'S Harness Attachment is the best thing of the kind ever put on the Market. It is so arranged that any one can secure it to any harness, in three minutes, without cutting the same in any way, right out in the street. It can be taken off the harness in two minutes, and the harness returned to its former style without the least trouble or exertion. It saves time in hitching and unhitching as a horse can be attached to the vehicle in less than 30 seconds and extricated in less than 5 seconds. It is an ornament to the harness and contains nothing in its parts to get out of order, the case being so constructed that the straps can be lengthened or shortened as is required. The Bolt is removable secured so as to allow the spring to be removed when worn. The particular advantage this device possesses over others consists in the constructions of the case and arrangements of the straps, whereby the same may be attached to any harness without cutting the same, as has heretofore been neccessary in order to use devices of this character.

To the loop of the Bolt may be attached lines 28, said lines being connected with the driver by suitable means, so that if the horse runs or becomes unmanageable, the tightening of the lines will draw the bolt 12, and the spring 24 will cast the plate 16 aside and release the animal from the vehicle. Any woman or child can hitch or unhitch a horse without the slightest trouble. Thousands of the attachments are being used every day.

Mr. Douglass, the people asked for a change, are they to have it?

TO BE REGRETTED.

While Prof. Ihman E. Pape was in this city looking for a competent teacher in mathematics for the school of which he is principal, the board of Educators removed him and appointed another man in his place. Prof. Page is an excellent man and this untimely act of the school authorities is to be regretted by his many friends in this city.

A COWARDLY RETRACTION—

BY ONE OF THEM.

Washington, D. C. Aug. 27ih. '89.
Editor of the BEE:

There appeared in your issue of the 24th inst. and article headed "Negro Watchmen discrimintaed against". The article alleged that all the Negro watchmen in the Interior Deparment are "put in the damp basement while the white watchmen are given respectable positions on the upper floor."

There is not one word of truth in the statement made by your reporter and we desire to say in justice to our Superior Officers that there is no discrimination made between white and colored watchmen. There are but two watchmen in the basement one white and one colored. And to futher disprove the statement made by your reporter we will say that Messrs. White, Lewis and Hamlin occupy three of the best posts in the building.

Very respectfully,
Le Grand M. Faire,
Stewart M. Lewis,
M. F. Hamlin,
Robert White.

THIS PAPER may be found on file at GEO. P. ROWELL & CO'S Newspaper Advertising Bureau (10 Spruce Street), where advertising contracts may be made for it in NEW YORK

SECURE A HOME IN THE LAND OF FLOWRS
DINSMORE!

One of the growing towns of the South, is situated on both sides of Savannah, Florida & Western Railroad, just twelve miles from Jacksonville, Fla. It is high, dry and level, and a successful horticultural and truck-growing section of the State. Dinsmore can be easily reached from Jacksonville by railroad, by water route, or by an hour and a half drive over an excellent plank and shell road.

Dinsmore is not one of the isolated spots that is only laid out on paper, but a thriving prosperous town that recommends itself to capitalist and laborer, to fathers and wives who are vigilant over their own interests and the welfare of their children, to those who are seeking homes and those who have capital to invest for speculation.

The land can be obtained at remarkably low figures and on terms suitable to the condition of every purchaser. At the present low figures a poor man can make regular payments on a valuable home with less than the aggregate of unnecessary expense or money actually thrown away. It is an investment that one cannot regret and through which you will realize many times the amount invested. The prices are for Front Business Lots one acre, $65, $50, $35. Second choice, $25 $18. Third choice $15. Fourth choice $10. Fifth choice, $5. It must be remembered that these are acre lots.

We also have vegetable and truck farms laid out adjacent to Dinsmore, containing from five to sixteen acres each, which we offer for the benefit of those who wish to farm at $5 acre.

Our terms are one fourth cash and balance in one, two and three years.

The chain of title will be short and strong. It is from the State of Florida to the Railroad and from the Railroad to you.

Truck farming around Dinsmore would be at the door of two of the greatest markets in the South. Let every poor man if with but one dollar, commence to buy a lot in Dinsmore. The fare from Jacksonville and return is only twenty-five cents. Think of it. There are eight passenger trains per day and the round trip will only cost twenty-five cents. Trout creek, a large stream passes right through the vicinity, thus affording pure fresh water for stock, perfect drainage and abundance of fish.

TAKE WARNING NOW, and do not let this grand opportunity slip you. It is the very best chance you will have to secure a good piece of valuable property and such startling prices.

The merchants in Dinsmore are enjoying a good trade and the town is rapidly growing. Saw mills are convenient for securing timber to build, and laborers who desire work can get from a dollar and a half to two dollars per day.

For further informantion or plats and how to see Dinsmore, call on or address,

J. W. THOMPSON & CO.,
Drawer 298 Jacksonville, Fla.

WANTED—at this office a young man to make himself generally us ful.

TAKE NOTICE

The patrons of the BEE must pay for all advertisements, in the way of notices, deaths, marriages, &c. No matter of a personal nature will be inserted unless it is paid for.

Edward F. Droop, 925 Penn. ave., calls attention to his large stock of
STEINWAY
Chase & Gambler, Wheelock, Briggs, Behning, and other
PIANOS!
Story and Clark, Couch and Warren ORGANS. Wonderful Aeolian Orgaan, Sold on installments, exchanged, rented, repaired, tuned, moved, and stored. Violins, Banjos, and Gnitars. Strngs a specialty. sheet Music and mscamerchandise at the old stand, 925 P ave.
Feb. 23, tf.

WHERE TO BUY THE BEE.

East Washington, Prof. J. W Fowler, 318 3rd street s. e.

South Washington: Dr. S. A. Sumby, F bet. 3rd and 4½ sts., s. w. and Rev. R. S. Laws, 316 H st. s. w.

Northwest: Dr. Beller, 16th and M streets; Capt. W. P. Gray' 15th near L st.; Mrs. Pokety, M bet 12th and 13th sts.; Chas. Bealle, cor. 13th and H sts.; Philadelphia House 348 Pa. Ave.

Can always be obtained at any of the above named places every Saturday morning.

SECTION 3.

45 Æsop's Fables. The work of an ancient genius. Children have read them for centuries, and grown people quote them every day.

44 Anecdotes of Public Men. Washington, Franklin, Webster, Clay, Tilden, Lincoln, Scott, Grant, Garfield, Gladstone, Butler, Hancock, Lee, and all the leading men of the century.

43 Building Plans for Practical Low-Cost Houses. A full description and plans of eight Modern houses, ranging in price from $500 to $4,500. Illustrated.

42 Gems of the Poets, containing charming selections from Tennyson, Longfellow, Whittier, Byron, Shelly, Moore, Bryant and many others.

41 Parlor Magic and Chemical Experiments, a book which tells how to perform hundreds of amusing tricks in magic, and instructive experiments with simple agents.

40 How to Make Poultry Pay. A practical and instructive series of articles by Mr. P. H. Jacoby, Poultry Editor of "Farm and Garden," Philadelphia; illustrated.

39 Robinson Crusoe. A thrilling narrative by Daniel DeFoe, describing the adventures of a castaway in the South Pacific Ocean.

38 The Laurel Bush. By Miss Mulock, author of "John Halifax, Gentleman," etc.

37 Annie. A Novel. By Mrs. Henry Wood, author of "East Lynne."

36 Sister Rose. A Novel. By Wilkie Collins, author of "The Woman in White," etc.

35 Valerie's Fate. A Novel, By Mrs. Alexander, author of "The Wooing O't," etc.

34 A Golden Dawn. A Novel. By the author of "Dora Thorne," etc.

33 Dudley Carleon. A Novel. By Miss M. E. Braddon, author of "Lady Audley's Secret," etc.

32 Reaping the Whirlwind. A Novel. By Mary Cecil Hay, author of "Old Middleton's Money," etc.

31 Gabriel's Marriage. A Novel. By Wilkie Collins, author of "No Name," etc.

SECTION 5, beginning FEB. 4th, 1888.

71 The Coming Race, or New Utopia. By Sir E. Bulwer Lytton. A thrilling history of life among an ideal people found in the centre of the earth, where the beauties are Arcadian, the form perfect, the thought pure and motive free. A charming book; light, cheerful. Part II.

70 THE COMING RACE. Part I.

69 Bulldog and Butterfly. By David Christie Murray. A spicily told story of human character, yet not a bit overdrawn. Bulldogs and Butterflies are all around us.

68 She; or Adventures in the Caves of Kor. By H. Rider Haggard. This unique and popular story is a new departure in the field of fiction. Its production has carried the author into fame as a writer and artist. The vigor and variety of the book make it especially charming; its narrative imparts a pleasant thrill as it glides through wonderful scenes and startling events. Part IV.

67 SHE; or Adventures, etc. Part III.

66 SHE; or Adventures, etc. Part II.

65 SHE; or Adventures, etc. Part I.

64 Calderon the Courtier. By Sir E. Bulwer Lytton. One of the best of the great author's historic stories. Full of graphic situations, quick action, and rare information.

63 Stabbed in the Dark. By E. Lynn Linton. A strong, stirring story of the old Neapolitan days, by an author who invents ingenious plots and handles intricate situations like a master. Part II.

62 STABBED IN THE DARK. Part I.

61 The Cricket on the Hearth. By Charles Dickens. One of the sweetest and tenderest things ever written by Dickens. All love it for its beauty and pathos, and it will be preserved and read long after some of his more imaginative works have been forgotten.

60 The Lady of Lyons. By Sir E. Bulwer Lytton. This is the lady as seen in the celebrated play of the same name. It ranks as the prettiest picture of devotion and sincerest expression of the "tender passion" ever placed on the stage.

59 Julia and Her Romeo. By David Christie Murray. This author is always ingenious and racy. In "Julia and Her Romeo" he is particularly charming. The reader is held to the last in a spell which makes him regret the end of the story.

SECTION 4, beginning NOV. 5th, 1887.

58 Doom! an Atlantic Episode. By Justin H. McCarthy. A powerful and thrilling story of life on an American liner. The hand of a master is visible from the "all aboard" at Liverpool to the terrible landing at New York.

57 William Shakspeare; How, When, Why and What he wrote. By H. A. Taine. There never has been compressed into such brief space so much about the immortal "Bard of Avon" as in this work of the brilliant French author.

56 Rasselas; Prince of Abyssinia. By Dr. Samuel Johnson. One of those immortal writings by a master mind which no one can afford not to read. It is a story of the human heart in its happiest moods and noblest aspirations. Part II.

55 RASSELAS; Prince of Abyssinia. Part I

54 Money. By Sir E. Bulwer Lytton. Whoever has read Shakespeare's "Merchant of Venice" should read Bulwer's "Money." Under the above title you see the coinage and hear the jingle of the full play.

53 Peg Woffington. By Charles Reade. This masterpiece by the great novelist is one of those exquisite mosaics with which great minds ornament their work. Part II.

52 PEG WOFFINGTON. Part I.

51 Miss Toosey's Mission, and Laddie. Two of those rarely conceived and charmingly told stories of home and duty which refresh and inspire.

50 Paul and Virginia. By Bernardin de St. Pierre. This elegant household classic renews its freshness and beauty with every reading. It is the "story that never dies." Part II.

49 PAUL AND VIRGINIA. Part I.

48 Cardinal Richelieu. By Sir E. Bulwer Lytton. The character of the wily, ambitious and brilliant French primate, as sketched by Bulwer in his immortal play of Cardinal Richelieu, is the one which has become historic.

47 Enoch Arden, and other gems. By Alfred Tennyson. For purity of style, genuine sweetness and touching pathos, the great poet has never surpassed his "Enoch Arden."

46 Romeo and Juliet. By William Black. An exquisite sketch of two fool-lovers, who mingle tender sentiment with the judicious in a way to make everybody smile.

SECURE A HOME IN THE LAND OF FLOWRS

DINSMORE!

One of the growing towns of the South, is situated on both sides of Savannah, Florida & Western Railroad, just twelve miles from Jacksonville, Fla. It is high, dry and level, and a successful horticultural and truck-growing section of the State. Dinsmore can be easily reached from Jacksonville by railroad, by water route, or by an hour and a half drive over an excellent plank and shell road.

Dinsmore is not one of the isolated spots that is only laid out on paper, but a thriving prosperous town that recommends itself to capitalist and laborer, to fathers and wives who are vigilant over their own interests and the welfare of their children, to those who are seeking homes and those who have capital to invest for speculation.

The land can be obtained at remarkably low figures and on terms suitable to the condition of every purchaser. At the present low figures a poor man can make regular payments on a valuable home with less than the aggregate of unnecessary expense or money actually thrown away. It is an investment that one cannot regret and through which you will realize many times the amount invested. The prices are for Front Business Lots one acre, $65, $50, $35. Second choice, $25 $18. Third choice $15. Fourth choice $10. Fifth choice, $5. It must be remembered that these are acre lots.

We also have vegetable and truck farms laid out adjacent to Dinsmore, containing from five to sixteen acres each, which we offer for the benefit of those who wish to farm at $5 acre.

Our terms are one fourth cash and balance in one, two and three years.

The chain of title will be short and strong. It is from the State of Florida to the Railroad and from the Railroad to you.

Truck farming around Dinsmore would be at the door of two of the greatest markets in the South. Let every poor man if with but one dollar, commence to buy a lot in Dinsmore. The fare from Jacksonville and return is only twenty-five cents. Think of it. There are eight passenger trains per day and the round trip will only cost twenty-five cents. Trout creek, a large stream passes right through the vicinity, thus affording pure fresh water for stock, perfect drainage and abundance of fish.

TAKE WARNING NOW, and do not let this grand opportunity slip you. It is the very best chance you will have to secure a good piece of valuable property and such startling prices.

The merchants in Dinsmore are enjoying a good trade and the town is rapidly growing. Saw mills are convenient for securing timber to build, and laborers who desire work can get from a dollar and a half to two dollars per day.

For further informantion or plats and how to see Dinsmore, call on or address,

J. W. THOMPSON & CO.,
Drawer 298 Jacksonville, Fla.

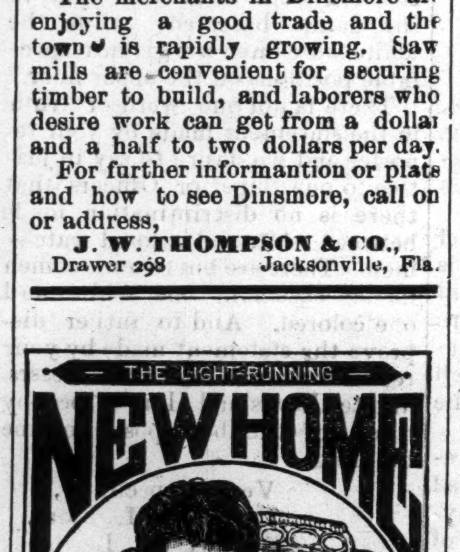

THE LADIES' FAVORITE.
NEVER OUT OF ORDER.

If you desire to purchase a sewing machine, ask our agent at your place for terms and prices. If you cannot find our agent, write direct to nearest address to you below named.

NEW HOME SEWING MACHINE CO. ORANGE, MASS.
CHICAGO ILL. — 28 UNION SQUARE, N.Y. — DALLAS, TEX.
ST. LOUIS, MO. ATLANTA, GA. SAN FRANCISCO, CAL.
FOR SALE BY

ADVERTISERS can learn the exact cost of any proposed line of advertising in American papers by addressing Geo. P. Rowell & Co.,
Newspaper Advertising Bureau,
10 Spruce St., New York.
Send 10cts. for 100-Page Pamphlet

THE GREAT
Illustrated Colored Newspaper.

THE FREEMAN.

WHAT IT CONTAINS, HOW TO GET IT.

The Freeman, the great and only Illustrated Colored Newspaper published, certainly fills a long felt want in Negro Journalism. The colored people have long needed just such a champion—a pictorial newspaper—one which will "paint them as they are" and not caricature them as is too often done by the white press. The Freeman portrays the Negro as he is—giving each week the portraits and sketches of the representative men and women of the race. Its cartoons and other illustrations are pertinent and neatly drawn. It is printed on fine tinted book paper and is sold at the very low price of 5c. per copy, 75c. for three months, $1.35 for six mos. and $2.40 for one year. Ladies as well as gentlemen, boys as well as girls can make money by handling The Freeman. Send 25c. for TERMS and INSTRUCTIONS, send 10c. (in stamps) for sample copies.

Address all matter to,
THE FREEMAN,
Indianapolis, Ind.
EDWARD E. COOPER, Publisher.

TO ADVERTISERS!

For a check for $20 we will print a ten-line advertisement in One Million issues of leading American Newspapers and complete the work within ten days. This is at the rate of only one-fifth of a cent a line, for 1,000 Circulation! The advertisement will appear in but a single issue of any paper, and consequently will be placed before One Million different newspaper purchasers; or FIVE MILLION READERS, if it is true, as is sometimes stated, that every newspaper is looked at by five persons on an average. Ten lines will accommodate about 75 words. Address with copy of Adv. and check, or send 30 cents for Book of 256 pages.
GEO. P. ROWELL & CO., 10 SPRUCE ST., NEW YORK.

We have just issued a new edition of our Book called "Newspaper Advertising." It has 256 pages, and among its contents may be named the following Lists and Catalogues of Newspapers:—
DAILY NEWSPAPERS IN NEW YORK CITY with their Advertising Rates.
DAILY NEWSPAPERS IN CITIES HAVING more than 150,000 population, omitting all but the best.
DAILY NEWSPAPERS IN CITIES HAVING more than 20,000 population, omitting all but the best.
A SMALL LIST OF NEWSPAPERS IN which to advertise every section of the country: being a choice selection made up with great care, guided by long experience.
ONE NEWSPAPER IN A STATE. The best one for an advertiser to use if he will use but one.
BARGAINS IN ADVERTISING IN DAILY Newspapers in many principal cities and towns, a List which offers peculiar inducements to some advertisers.
LARGEST CIRCULATIONS. A complete list of all American papers issuing regularly more than 25,000 copies.
THE BEST LIST OF LOCAL NEWSPAPERS, covering every town of over 5,000 population and every important county seat.
SELECT LIST OF LOCAL NEWSPAPERS, in which advertisements are inserted at half price.
5,472 VILLAGE NEWSPAPERS, in which advertisements are inserted for $42.15 a line and appear in the whole lot—one-half of all the American Weeklies
Book sent to any address for THIRTY CENTS

STANDARD AND POPULAR WORKS

in complete form, by the best authors—Novelists, Poets Historians, and General Writers, almost given away. Printed from new type on good paper.

OUR UNEQUALED OFFER.

To all new subscribers (paying one year in advance) and to all old subscribers paying their account to date and one year in advance, we will send free any 20 books in the following list. We also offer the books for sale at the following MARVELOUS PRICES.
Any 3 books for 10 cents, 8 for 25 cents, 18 for 50 cents, or any 40 books mailed at one time for $1.00. Sent by mail, prepaid, to any address, on receipt of price. Stamps taken, but coin, currency, or postal notes preferred.
One new book published each week. You can select what you wish from the list now ready, and receive one new book each week, as published, until your order is filled, by paying one cent in addition to above prices on each of the new books not in the list, to cover cost of mailing separately.

59. Julia and Her Romeo. By David Christie Murray. This author is always ingenious and racy. In "Julia and Her Romeo" he is particularly charming. The reader is held to the last in a spell which makes him regret the end of the story.

60. The Lady of Lyons. By Sir E. Bulwer Lytton. This is the lady as seen in the celebrated play of the same name. It ranks as the prettiest picture of devotion and sincerest expression of the "tender passion," ever placed on the stage.

61. The Cricket on the Hearth. By Charles Dickens. One of the sweetest and tenderest things ever written by Dickens. All love it for its beauty and pathos, and it will be preserved and read long after some of his most imaginative works have been forgotten.

62. Stabbed in the Dark. By E. Lynn Lytton. A strong, stirring story of the old Neapolitan days, by an author who invents ingenious plots and handles intricate situations like a master. Part I. 63. Part II.

64. Calderon the Courtier. By Sir E. Bulwer Lytton. One of the best of the great author's historic stories. Full of graphic situations, quick action, and rare information.

65. She; or Adventures in the Caves of Kor. By H. Rider Haggard. This unique and popular story is a new departure in the field of fiction. Its production has carried the author into fame as a writer and artist. The vigor and variety of the book make it especially charming; its narrative imparts a pleasant thrill as it glides through wonderful scenes and startling events. Part I. 66. Part II. 67. Part III. 68. Part IV. of above.

69. Bulldog and Butterfly. By David Christie Murray. A spicily told story of human character, yet not a bit overdrawn. Bulldogs and Butterflies are all around us.

70. The Coming Race, or New Utopia. By Sir E. Bulwer Lytton. A thrilling history of life among an ideal people found in the centre of the earth, where the beauties are Arcadian, the form perfect, the thought pure and motive free. A charming book; light, cheerful. Part I. 71. Part II of above.

72. Duty Unto Death, or Life and Work of Rev. George C. Haddock, Apostle of Prohibition in the Northwest. By his brother, John A. Haddock. The murder of this great pulpit and platform orator and eloquent temperance champion sent a thrill of horror through the Northwest and entire country. The work is an ably written review of the man and his career, and contains a graphic account of his assassination. Part I. 73. Part II of above.

74. The Trial of Pickwick. By Charles Dickens. This is the first time the entire story of the gallant Pickwick's adventures with the impressionable Mrs. Bardell has appeared in connected form. It abounds in ludicrous situations and mirth-provoking incidents.

75. Allan Quatermain; the latest and best novel from the pen of the popular H. Rider Haggard. In this story of African adventure, the author surpasses the glowing descriptive vigor, startling situation and thrilling activity that made "She" such a revelation in fiction. No more exciting romance has ever come to the surface in English literature and it must share the popularity of all his other works. Part I. 76. Part II. 77. Part III. 78. Part IV of above.

79. The Knightsbridge Mystery. By Charles Reade. One of those ingeniously devised and thrillingly told stories which immortalized Reade. The plot is a work of art. Concealment is the artist's game, till after winding through a forest of mysteries, the fearful cloud bursts on the reader like an Alpine avalanche or ocean water-spout.

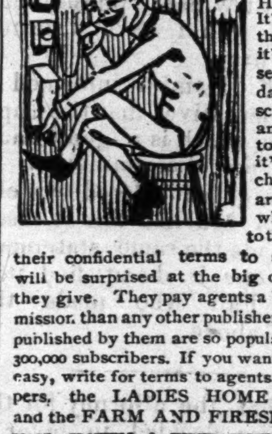

Yes, Yes, I'm agent for the LADIES HOME COMPANION, the leading Household paper. It's the paper for the people. And it's easy to make several dollars a day by getting subscribers for it, as anybody can afford to take the paper, it's so good and so cheap. Yes, agents are wanted everywhere. Just write to the publishers for their confidential terms to agents and you will be surprised at the big cash commission they give. They pay agents a bigger cash commission than any other publishers, and the papers published by them are so popular that they have 300,000 subscribers. If you want to make money easy, write for terms to agents, on their two papers, the LADIES HOME COMPANION and the FARM AND FIRESIDE. Address
MAST, CROWELL & KIRKPATRICK, Springfield, Ohio.

The BEE is the paper to publish your wants, for sale and all personal mentions in. All matter hould be in not later than Thursday.

MONEY TO LOAN
ON REAL ESTATE
In sums to suit on short notice.
R. D. RUFFIN'S—Loan and Real Estate Office.
523 11th st., n. w., two doors below F street.

MOOR'S WESTERN MOPS.

Why not man save his money when he can?

I call every Janitor and all other Persons attention that has use for a MOP. I guarantee that one of my Mops will out-wear any other two Mops made. It cleans the dirt and dries the floor better than any you ever used in your life. So call or send me a postal card, I will supply you with one or more if you wish.

Price 25c Each or $3.00 Per Dozen.
Address: Room 6, No. 6 Sherman Street, Chicago.
LEMUEL MOORE
L. C. MOORE, agt., 234 2nd st
Washington D. C.
Patented July 17

J. H. BELLER,
DRUGGIST
16th and M Streets, Northwest,
WASHINGTON, D. C.

DANIEL FREEMAN,
300 NEW YORK AVENUE NORTHWEST.
Portraits enlarged in Crayon, Oil, and Pasted. Old pictures made new. ARTISTIC WORK OF ALL DISCRIPTION.
PLAIN, PICTORIAL AND BUSINESS SIGNS.
Orders by mail or otherwise promptly attended to.
Jan. 12th 1 y.

R. E. STOVALL-JOHN H. PAYNTER,
R. E STOVALL & CO.
STAPLE & FANCY
GROCERIES.
COFFEES AND TEAS A SPECIALTY.
1002 20TH STREET NORTHWEST

BLOOD PURIFIER!

The great and wonderful discoverer of PURE HERBS and Vegtable Medicine, and health retorer,

Dr. H. J. Martin,
No. 316 F st. s. w., bet. 3rd & 4 1-2 sts.
Washington, D. C.
Office hours from 9 a. m. to 4 p. m.

His long and practical experience in Homeopathic Medicine, make him master curer of the following diseases which have each been cured:

Brain Fever, which is called Hay Fever, Blindness, Bronchitis, Chocking in the throat, Asthma, Shortness of breath, Pain in the side and back, Hot and cold flesh, Dyspepsia, Kidney affections, Falling of the Womb, Bearing down pains, Female weakness in its worse form, Paralized persons, Gravel, Sprains, Neuralgia, Headache, Change of life, Small pox, Consumption, Pheunomia, Coughs, Colds, etc.

N. B.—A permanent cure for Constipation, Fever and Ague, Inflamation of the Bowels, Lost of Ambition and appetite, Rheumatism, Pains around the heart, Malaria, Catarrh on the Bladder, Billiousness, Loss of sleep, Drowsiness, Tired feeling after rising in the morning, Pains in the breast, Burning of the feet and legs, Fits and disease of the skin.

$93 Sewing-Machine FREE

To at once establish trade in all parts, by placing our machines and goods where the people can see them, we will send free to one person in each locality, the very best sewing-machine made in the world, with all the attachments. We will also send free a complete line of our costly and valuable art samples. In return we ask that you show what we send, to those who may call at your home, and after 2 months all shall become your own property. This grand machine is made after the Singer patents, which have run out; before patents run out it sold for $93, with the attachments, and now sells for $50. Best, strongest, most useful machine in the world. All is free. No capital required. Plain, brief instructions given. Those who write to us at once can secure free the best sewing-machine in the world, and the finest line of works of high art ever shown together in America.
TRUE & CO., Box 740, Augusta, Maine.

$85 Solid Gold Watch. FREE
Sold for $100, until lately. Best $85 watch in the world. Perfect timekeeper. Warranted. Heavy Solid Gold Hunting Cases. Both ladies' and gents' sizes, with works and cases of equal value. One Person in each locality can secure one free, together with our large and valuable line of Household Samples. These samples, as well as the watch, we send Free, and after you have kept them in your home for 2 months and shown them to those who may have called, they become your own property. Those who write at once can be sure of receiving the Watch and Samples. We pay all express, freight, etc. Address Stinson & Co., Box 812, Portland, Maine.

LADIES! DO
You Drink tea.

If so, you doubtless experience the same difficulty that most others do in procuring the article that just suits your taste. Send us 25 cents, or 10 cents and a 2 cent stamp for sample, and get a package of the most delicious tea you ever drank—sure to please the most fastidious. All our Teas are shipped in Original Packages. Do not be deceived by imitators and traveling salesman who claim to represent us, Address,

The Foo Chow Tea Company,
No. 136 Clark St., Cor. of Monroe,
Chicago, Ill.

$85 Solid GOLD WATCH FREE
Sold for $100 until lately. Best $85 watch in the world. Perfect timekeeper. Warranted. Heavy Solid Gold Hunting Cases. Elegant and magnificent. Both ladies' and gents' sizes with works and cases of equal value. ONE PERSON in each locality can secure one FREE. How is this possible? We answer—we want one person in each locality, to keep in their homes, and show to those who call, a complete line of our valuable and very useful HOUSEHOLD SAMPLES. These samples, as well as the watch, we send free, and after you have kept them in your home for 2 months and shown them to those who may have called, they become your own property. It is possible to make this great offer, sending the SOLID GOLD watch and COSTY samples free, as the showing of the samples in any locality, always results in a large trade for us; after our samples have been in a locality for a month or two we usually get from $1000 to $5000 in trade from the surrounding country. This, the most wonderful offer ever known, is made in order that our samples may be placed at once where they can be seen, all over America. Write at once, and make sure of the chance. Reader it will be hardly any trouble for you to show the samples to those who may call at your home and your reward will be most satisfactory. A postal card on which to write us costs but 1 cent and after you know all, if you do not care to go further, why no harm is done. But if you do send your address at once, you can secure FREE one of the best solid gold watches in the world and our large line of COSTLY SAMPLES. We pay all express, freight, etc. Address GEO. STINSON & CO., Box 812, PORTLAND, MAINE.

DR. R. J. CAMPBELL.
Dentist.
234 2nd Street, Northwest.
One trial will give satisfaction.

! PHILADELPHIA !
......HOUSE......
RESTAURANT & SALOON
348 Pennsylvania Ave., Northwest.
Washington, D. C. PETER B. MEREDITH, Poprietor. The choicest wine, liqnors, lager beer, cigars, etc., always on hand. All the delicacies of the season served at short notice. Billiard, pool and bath rooms attached.

SCIENTIFIC AMERICAN
ESTABLISHED 1845.
Is the oldest and most popular scientific and mechanical paper published and has the largest circulation of any paper of its class in the world. Fully illustrated. Best class of Wood Engravings. Published weekly. Send for specimen copy. Price $3 a year. Four months' trial, $1.
MUNN & CO., PUBLISHERS, 361 Broadway, N.Y.

ARCHITECTS & BUILDERS
Edition of Scientific American.
A great success. Each issue contains colored lithographic plates of country and city residences or public buildings. Numerous engravings and full plans and specifications for the use of such as contemplate building. Price $2.50 a year, 25 cts. a copy. MUNN & CO., PUBLISHERS.

PATENTS may be secured by applying to MUNN & Co., who have had over 40 years' experience and have made over 100,000 applications for American and Foreign patents. Send for Handbook. Correspondence strictly confidential.

TRADE MARKS.
In case your mark is not registered in the Patent Office, apply to MUNN & Co., and procure immediate protection. Send for Handbook.
COPYRIGHTS for books, charts, maps, etc., quickly procured. Address
MUNN & CO., Patent Solicitors.
GENERAL OFFICE: 361 BROADWAY, N. Y.

$1.
13 Weeks.
The POLICE GAZETTE will be mailed securely wrapped, to any address in the United States for three months on receipt of
ONE DOLLAR.
Liberal discount allow to Postmasters agents and clubs. Sample copies mailed free.
Addresall orders to
RICHARD K. FOX,
FRANKLIN SQUARE,
New York.

Holmes House.
RESTAURANT & LADIES DINING PARLOR.
Fine Wines, Choice Brandies, And Old Whiskies.
OYSTERS IN EVERY STYLE
Meals served to Order,
J. O. HOLMES, PROPRIETOR,
333 Va. Ave., Southwest.

J. C. STRATHER,
1625 12th street n. w.
Crayon, Oil, and Water Color Picture made from small or large photograph on shot notice. Crayon pictur a specialty.

BOARDING HOUSES.

THE GARRISON HOTEL.
342 PENN. AVE. n. w., Wash'n D. C.
BOADING & LODGING,
EVERYTHING FIRST CLASS.
Meals at all Hours.
Ladies and Gents Dining Room,
BILLIARDS & POOL.
Fred A. Dyson, Proprietor

REAL ESTATE AGENTS.

Money TO Loan
ON SHORT NOTICE,
IN SUMS TO SUIT ON
REAL ESTATE
From 5 to 6 per cent.
Houses for sale on easy terms
Apply at BEE OFFICE.

POLITICAL HISTORY OF THE U. S. From Colonial and Revolutionary times to the present. Presidents and administrations, Congresses and Political Measures. RISE and FALL of PARTIES—their Platforms and Principles. Questions of the hour—Civil Service, Prohibition, Surplus Revenue. TARIFF AND FREE TRADE, with arguments for and against. 640 pages. 200 Engravings. LOW Price. QUICK Sales. $65 A MONTH for Agents—Teachers, Students, Bright men or women in each county—to take orders for this popular and fast-selling book. A great year ahead. Send for circulars. P. W. ZIEGLER & CO. 720 Chestnut St. Phila. Pa.

ROBINSON PARKER & CO.
Mn's Boys' and Youths'
FINE CLOTHING
319. S. E. COR. SEVENTH AND D STS. N. W
CLOTHING & SHOE HOUSES

W. N. DALTON. MONT. STRICKLAND
DALTON & STRICKLAND,
FINE SHOES.
No. 939. Pennsylvania Ave., N. W
Washington D. C.

Henry Dismer.
Restaurant and Ladies & Gentlemen's Dining Saloon.
Best brands of Wines, Liquors and Cigars. Oysters fried and stewed.
N. W. Cor. 11th and I sts., N. W.

BURNSTINE'S
LOAN OFFICE, No. 361 Penn Ave., n. w., Washington, D. C
Money loaned on gold and Silver Watches, diamonds, jewelry, pistols, guns, mechanics tools, ladies and gentlemen's wearing apparel. Old gold and silver bought. Ladies Seal skin sacques and laces.

REAL ESTATE.

Very cheap property in the Northwest and Northeast on easy terms and monthly payments.

N. Sprague, Real estate, Loan and Insurance agent. Room 8, 524 10th st. n. w.

CHEAP
JOB PRINTIN

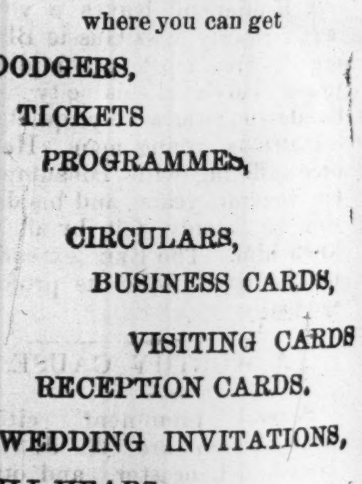

At the "BEE" Office,
1109 I Street, N. W., near 11th
where you can get
DODGERS,
TICKETS
PROGRAMMES,
CIRCULARS,
BUSINESS CARDS,
VISITING CARDS
RECEPTION CARDS.
WEDDING INVITATIONS,
BILL-HEADS,
LETTER-HEADS,
STATEMENTS,
CONSTITUTIONS,
BY-LAWS,
DRAFT BOOKS,
CHECK BOOKS, &c
AT THE LOWEST CASH PRICES.

Liberal Discount to Churches, Benevolent Societies, Social Clubs Military Organizations, and Labor and Trades Unions.

ALL WORK READY WHEN PROMISED

We have purchased an entire outfit of New Type with the most approved modern styles, enabling us to execute our work with satisfaction to all.

We invite you to call and inspect our office, even if you have nothing for us to do

BEE PRINTING, CO.
1109 I Street. Northwest.